

NOTES

- 1) This plat was drawn from an actual field survey and is intended to represent that property conveyed to Mary Alice Horne, et. als. of record in deed book 112, page 99, tax parcel 10-DC1-S6-B4-17-20.
- 2) This property lies in flood zone X (area determined to be outside any flood hazard zone) according to flood map #51163C0290 C, dated April 6, 2000.
- 3) This survey was performed without the benefit of a title report and may not indicate all encumbrances upon the property. Unwritten rights not addressed.
- 4) The property boundary along Long Hollow Road was established 15' from the existing centerline. It is intended that this property adjoin the right-of-way of said route.

Legend:

- Overhead Utility Line
- Utility Pole
- Metal Fence

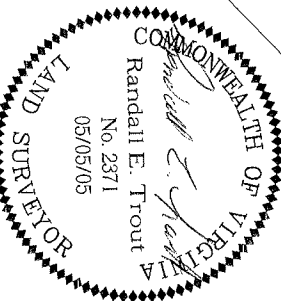
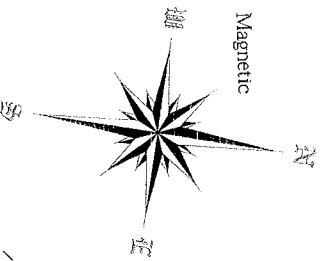

TROUT LAND SURVEYING
1366 Forge Road
Lexington, Va. 24450
(540) 261-8995
Randall E. Trout, L.S.



DWN. BY	NO.	DATE	REV. BY	REVISION	PROJ. NO.
RET					0380
SIZE	2				SHEET 1 OF 1

38 Th. Street

Physical Survey For
Ruby L. Hall
133 38Th. Street
Lots 17, 18, 19, 20, Block 4, Section 6
City of Buena Vista, Virginia
Surveyed May 3, 2005

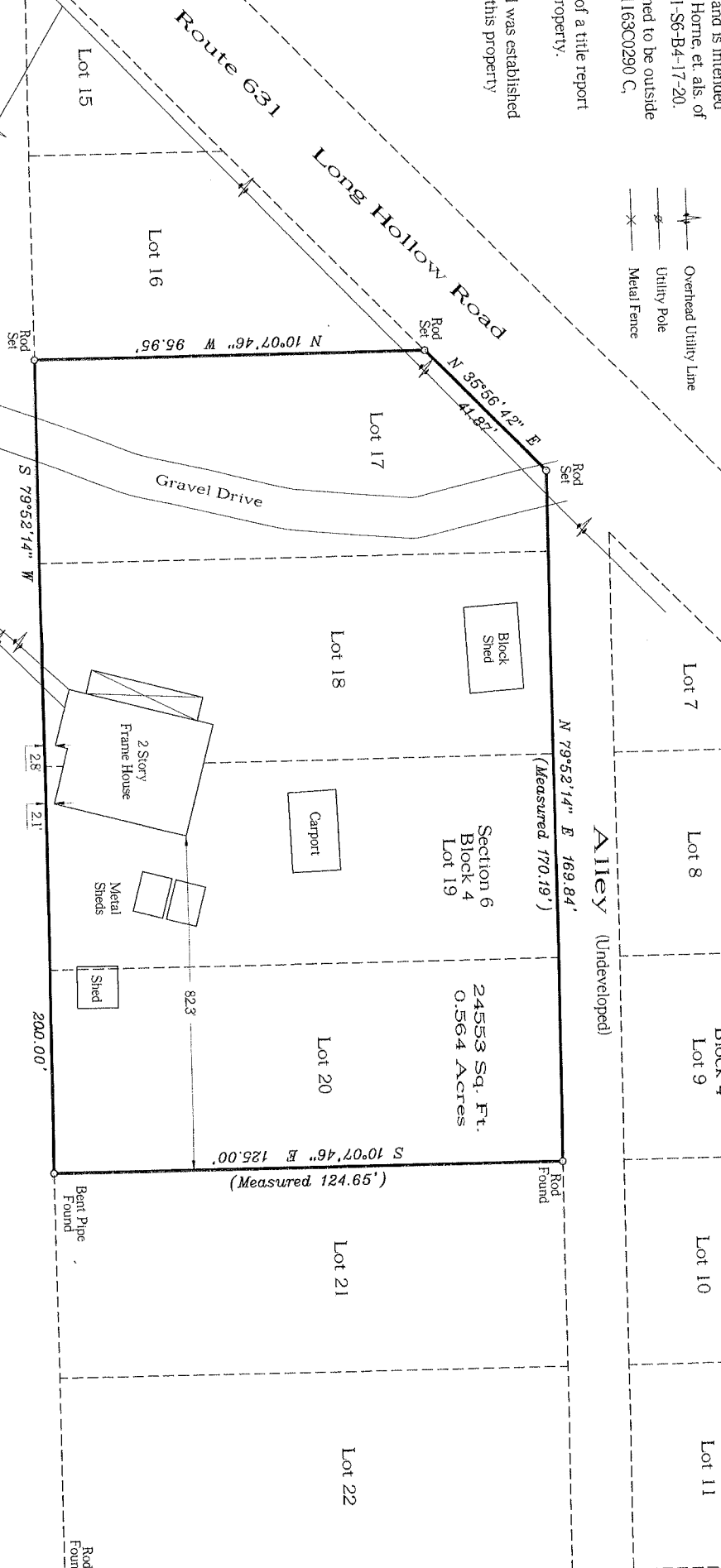

Lombardy Avenue

May 31, 2005 Plat Book 1 Page 99